

# Three holy days enfold us now

J-89

$\text{♩} = 92$

1. Three ho - ly days en - fold us now in wash - ing  
2. The myst' - ry hid from ag - es past is here re -  
3. Christ lift - ed high up - on the tree, be - fore you

feet and break - ing bread, in cross and font and  
vealed in word and sign, for Je - sus' sto - ry  
ev - ery knee shall bend and ev - ery tongue in

life re - newed: in Christ, God's first - born from the dead.  
is our own: new life through death is God's de - sign.  
praise pro - claim: "You are the Lord of all. A - men."

Words: Delores Dufner, OSB © 1995 Sisters of St. Benedict, St. Joseph MN

Music: Grace Church, Carl Haywood, from *Tunes for Grace* © 1997 Carl Haywood

*Unison or harmony*

1 Thou, who at thy first Eu - cha - rist didst pray  
 2 For all thy Church, O Lord, we in - ter - cede;  
 3 So, Lord, at length when sac - ra - ments shall cease,

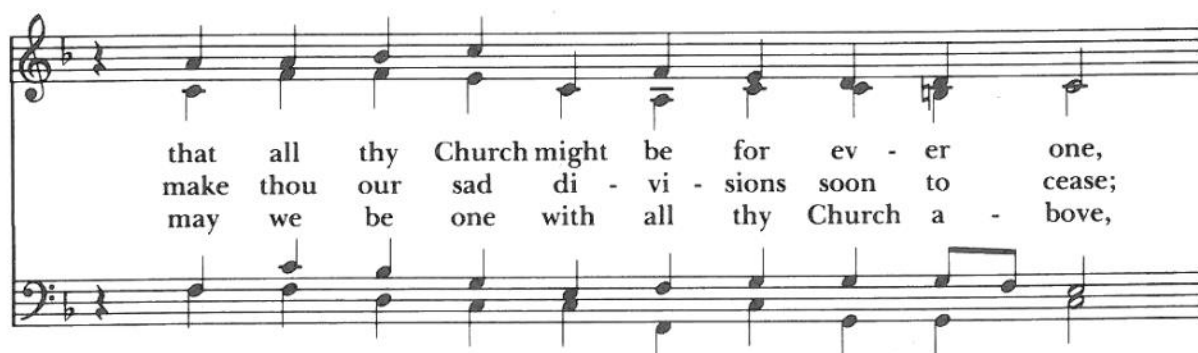

that all thy Church might be for ev - er one,  
 make thou our sad di - vi - sions soon to cease;  
 may we be one with all thy Church a - bove,

grant us at ev - ery Eu - cha - rist to say  
 draw us the near - er each to each, we plead,  
 one with thy saints in one un - bro - ken peace,

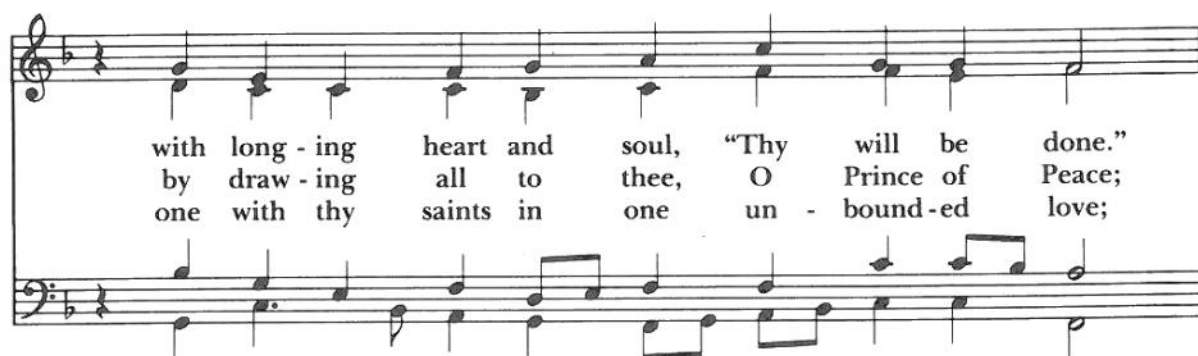

with long - ing heart and soul, "Thy will be done."  
 by draw - ing all to thee, O Prince of Peace;  
 one with thy saints in one un - bound - ed love;

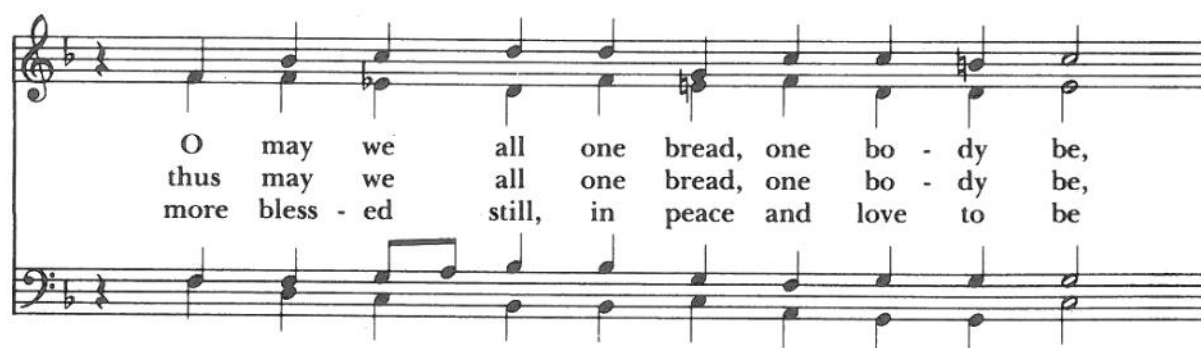

O may we all one bread, one bo - dy be,  
 thus may we all one bread, one bo - dy be,  
 more bless - ed still, in peace and love to be

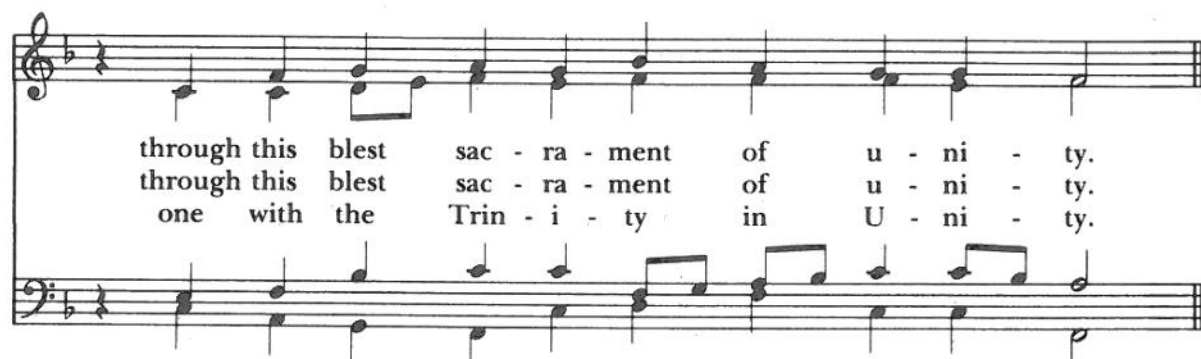

through this blest sac - ra - ment of u - ni - ty.  
 through this blest sac - ra - ment of u - ni - ty.  
 one with the Trin - i - ty in U - ni - ty.

## Chorus

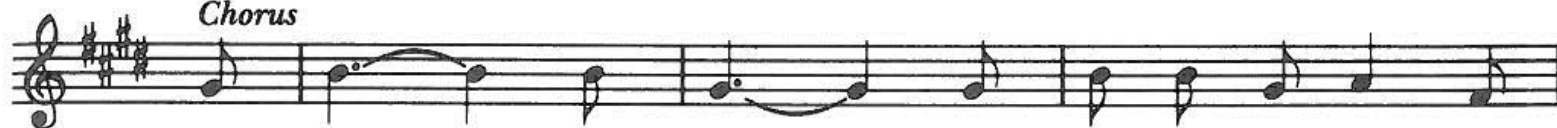

Je - su, Je - su, fill us with your love, show

us how to serve the neigh-bors we have from you.

1 Kneels at the feet of his friends,	si - lent - ly wash - es their
2 Neigh-bors are rich___ and poor,	neigh-bors are black___ and
3 These are the ones we should serve,	these are the ones we should
4 Lov - ing puts us on our knees,	serv - ing as though we were

## Repeat Chorus

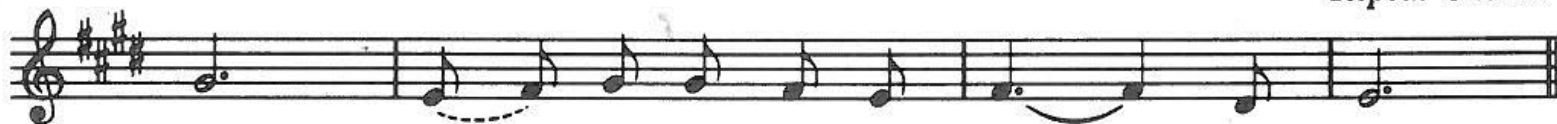

feet,	Mas - ter who acts as a slave	to them.
white,	neigh-bors are near - by and far	a - way.
love.	All___ are neigh-bors to us	and you.
slaves;	this is the way we should live	with you.

Words: Ghanaian; tr. Thomas Stevenson Colvin (b. 1925), alt.

Music: *Chereponi [Jesu, Jesu]*, Ghanaian folk song; adapt. Thomas Stevenson Colvin (b. 1925)

Irr.

Words, Music: Copyright © 1969 by Hope Publishing Company. International Copyright Secured. All Rights Reserved.  
Used by permission.

# The footwashing song

J-93

Adapted from John 13

Shirley Lewis Brown  
Arr. R.J. Batastini

Gracefully

Refrain

C

Put on the a - pron of hu - mil - i - ty;

F C G C

serve your broth-er, wash his feet, that he may walk in the

C F G C

way of the Lord, re - freshed, re - freshed.

Verses (may be sung as solo)

1. At the last sup - per with his dis - ci - ples
2. When Je - sus knelt be - fore him, Pe - ter said,  
Still pro - test - ing, Pe - ter said,
3. Then said Pe - ter, 'Lord, not on - ly my feet, but
4. Then said Je - sus, 'Do you know what it  
If I then, your mas - ter and Lord, have
5. No man is great - er than his mas - ter, no

1. Je - sus rose from the ta - ble,
2. 'Lord, do you wash my feet?'  
'Lord, you must nev - er wash my feet.'
3. al - so my hands and my head.'
4. is that I have done?  
stooped to wash your feet,
5. mes - sen - ger than he who sent him.

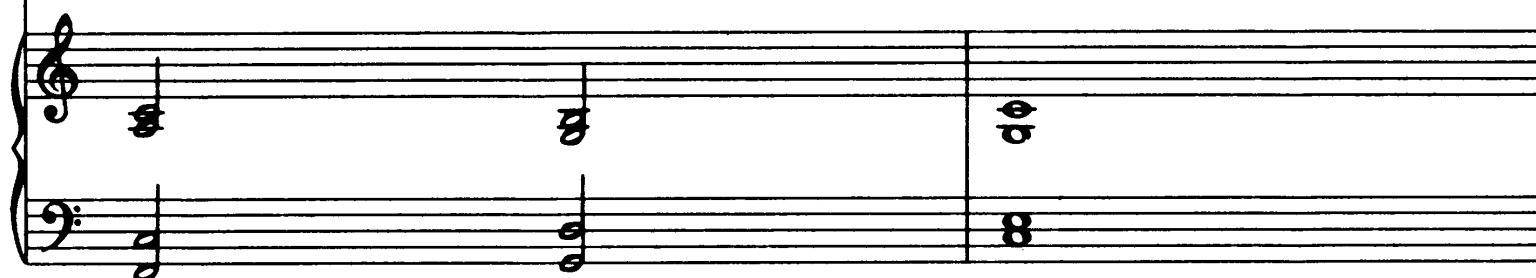

# J-94

# Mandatum novum

*I give you a new commandment, says the Lord: Love one another as I have loved you.*

(A)

(B)

Man - da - tum no - vum do — vo - bis, di - cit Do - mi -

(C)

(D)

nus,

di - cit Do - mi - nus. —————

## J-88

## As in that upper room you left your seat

♩ = 52

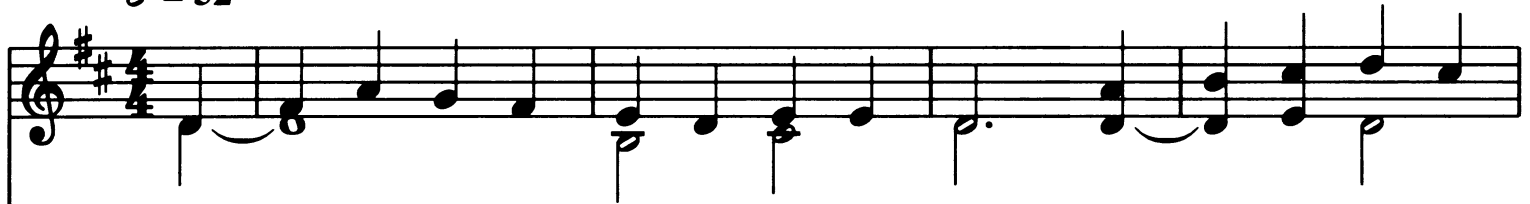

1. As in that up - per room you left your seat and took a towel and  
 2. I bow be - fore you, all my sin con - fessed, to hear a - gain the  
 3. So in re - mem - brance of your life laid down I come to praise you

chose a ser - vant's part, so for to - day, Lord, wash a - gain my  
 words of love you said; and at your ta - ble, as your hon - ored  
 for your grace di - vine; Saved by your cross, and sub - ject to your

feet, who in your mer - cy died to cleanse my heart.  
 guest, I take and eat the true and liv - ing bread.  
 crown, strength - ened for ser - vice by this bread and wine.

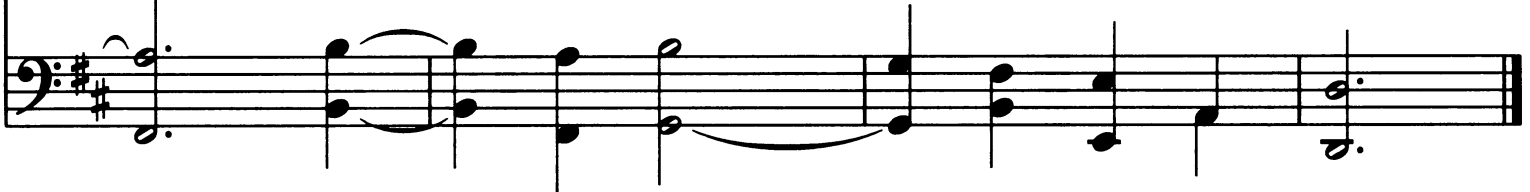

# Gethsemane

SATB Choir and Organ

da Muehlig

Carol Muehlig

S  
A

*mp*

Gar-den of mem-o-ry — By

T  
B

*mp*

8' reed

org.

8

torch-light and moon, In a night sharp\_ with stars

Reed

14

Geth-sem - a - ne blooms.

21

T.B. *mf* with increasing intensity

The old gath-er-ings,

Build gradually through m. 35

(heavy ped.)

27

*mf*

A kiss of greet-ing Where we had met\_ be

*mf*

The an-cient fields of war;

32

*f cresc. poco a poco*

fore; The breath of sac-ri-fice ris-ing up once more.

*f cresc. poco a poco*

3

3

7

38

reduce

3

3

7

3

43

*mp*

Gar-den of en - mi-ty — By torch-light and moon, In a

*mp*

Reed

49

night sharp with stars Geth-sem - a - ne blooms.

56

heavy

63

*with increasing intensity* **mf** The years re-

**mf** The old of-fer-ings, Trade for a trai-tor's cost; **mf**

Build gradually through m. 78

68

turn-ing To mend the wind-ing cloth, To take the earth for trees

*f cresc. poco a poco*

*cresc. poco a poco*

Solo reed

74

and make an - oth-er cross. and

*ff*

Slower

*pp*

*ff*

rit.

*ff*

Celeste

man.

Slower

81

1 2 3

make an - oth - er cross,

*pp*

and make an - oth - er cross.

ped.

87

*p*

Gar - den of ag - o - ny — By torch - light and moon, In a

*p*

1st registration

93

night sharp with stars Geth - sem - a -

98

ne blooms.

(reed)

rit.
